

PLAN SHOWING THE PROPOSED DWELLING HOUSE AT PLOT NO. 29428
BALAJI NAGAR MAIN ROAD S.NO. 5/2 OF KODUNGAIYUR VILLAGE MADRAS DIV NO 1

39

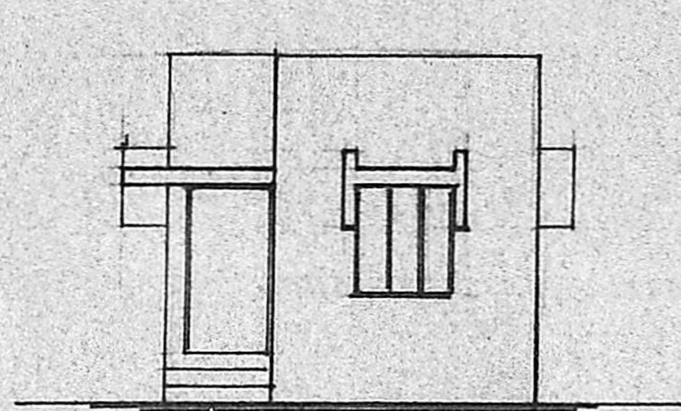

ELEVATION

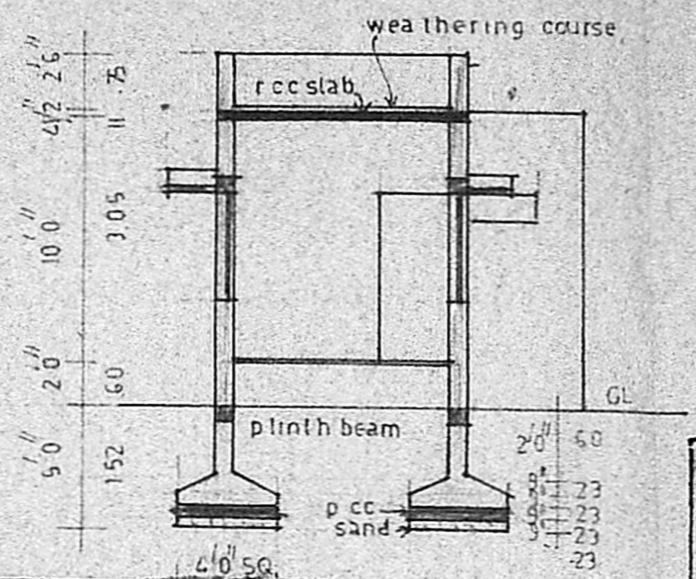

SECTION XY

MMDA [A]/PP No. /
C.No. A/10128/89
Assl.
Scrutiny PART I 3/12/89
PART II
19/12/89
A.P.
PRO WELL D.P.

KEY PLAN

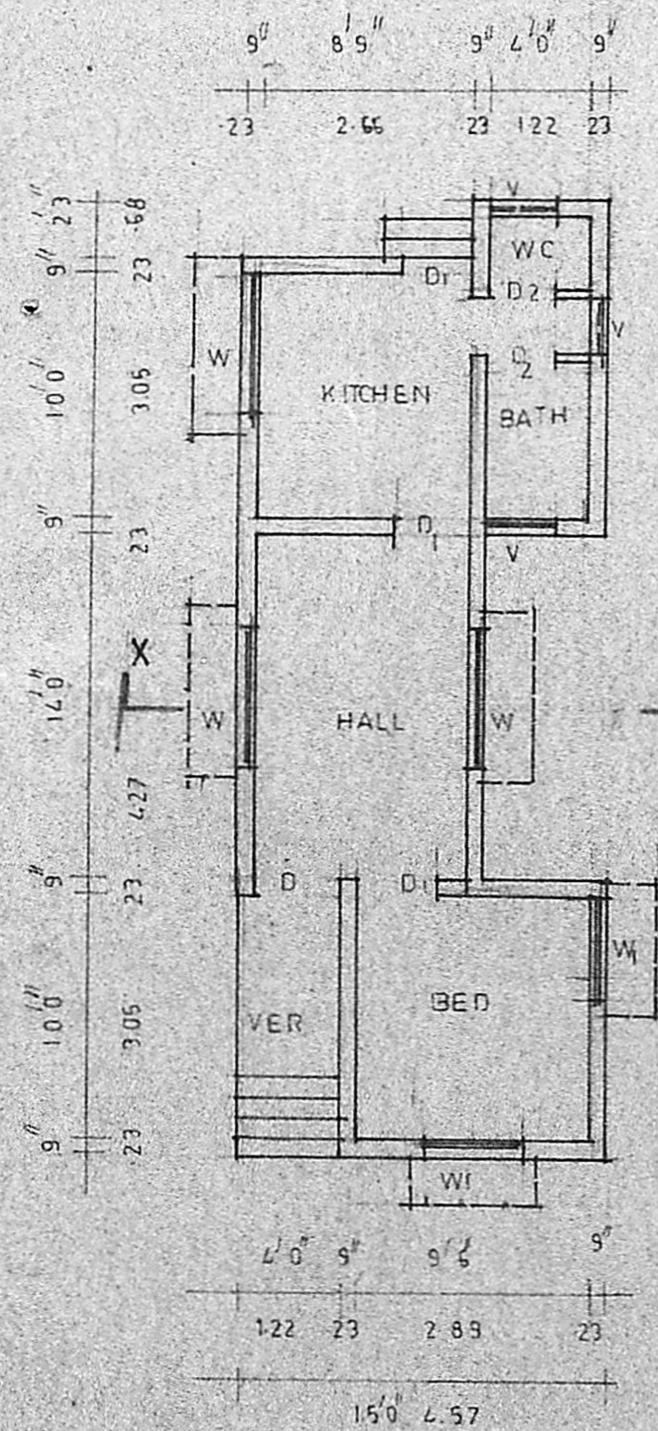

PLAN

Planning Permit No. A/10128/90
APPROVED
Subject to the conditions in this office letter.
No. A/10128/89 14-2-90
14/12/90
FOR MEMBER SECRETARY
MADRAS METROPOLITAN
DEVELOPMENT AUTHORITY

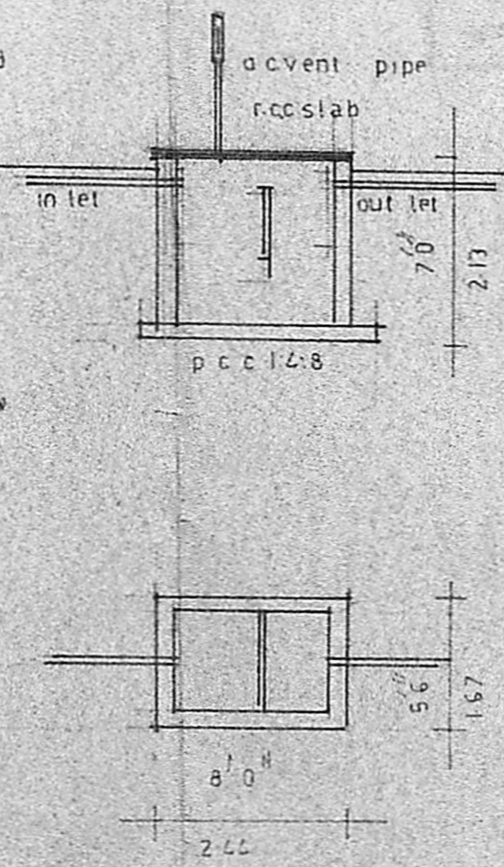

DETAIL OF WELL AND SEPTIC TANK

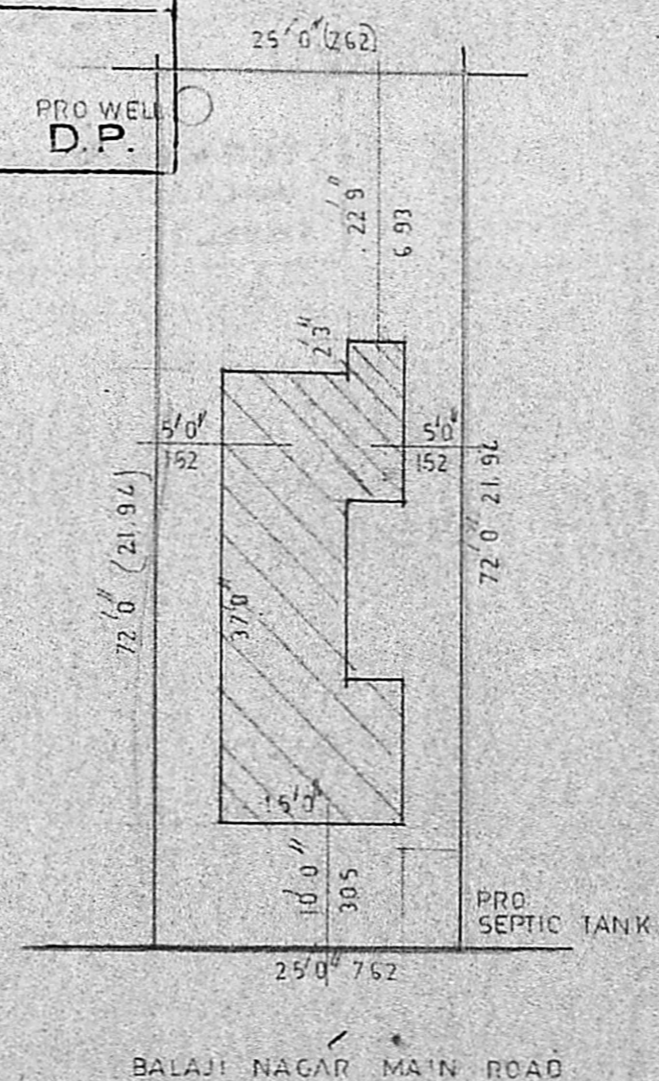

SITE PLAN
SCALE 1"=160" 1:200

SPECIFICATION
FOUNDATION AND LEVELLING COURSE TO BE IN 1:2:8 MIX;
BRICK WORK IN CM 15 FOR BASEMENT AND SUPERSTRUCTURE;
ALL RCC WORKS TO BE IN 1:2:4 MIX
CEILING PLASTERING AND FLOOR FINISHING IN CM 13 MIX;
WEATHERING COURSE WITH PRESSED TILES LAID IN CM 13 MIX;
PLASTERING IN CM 15 FOR WALLS
DOORS AND WINDOWS ARE WELL SEASONED WOOD
WHITE OR COLOUR WASHING THREE COATS.

JOINERY DETAILS

DOOR	D	3'3" X 7'0"	100 X 213
	D1	3'0" X 7'0"	091 X 213
	D2	2'6" X 7'0"	076 X 213
WINDOW	W	6'0" X 4'6"	183 X 137
	W1	4'0" X 4'6"	122 X 137
VENTILATOR	V	2'6" X 1'6"	075 X 065

PROPOSAL
ROADS
SITE BOUNDARY

PLOT AREA 1800 SQ. FT. 167.22 M²
PLINTH AREA 501 SQ. FT. 46.53 M²

SCALE 1"=80" (1:100)

K. Ravi Chandran
OWNER

V. Venkatesan

V. VENKATESAN, B.E., M.Sc., M.A.
CIVIL ENGINEER
Class I Licensed Surveyor No. 6
CORPORATION OF MADRAS
No. 3, Paper Mills Road, First Floor
Near Perambur Church, Madras-12

LICENSED SURVEYOR

*Inspection Rom.
22/12/89.
Tan M.
Shat Prithi
V. Venk
Residing Raj
nathes
20/12/89.*